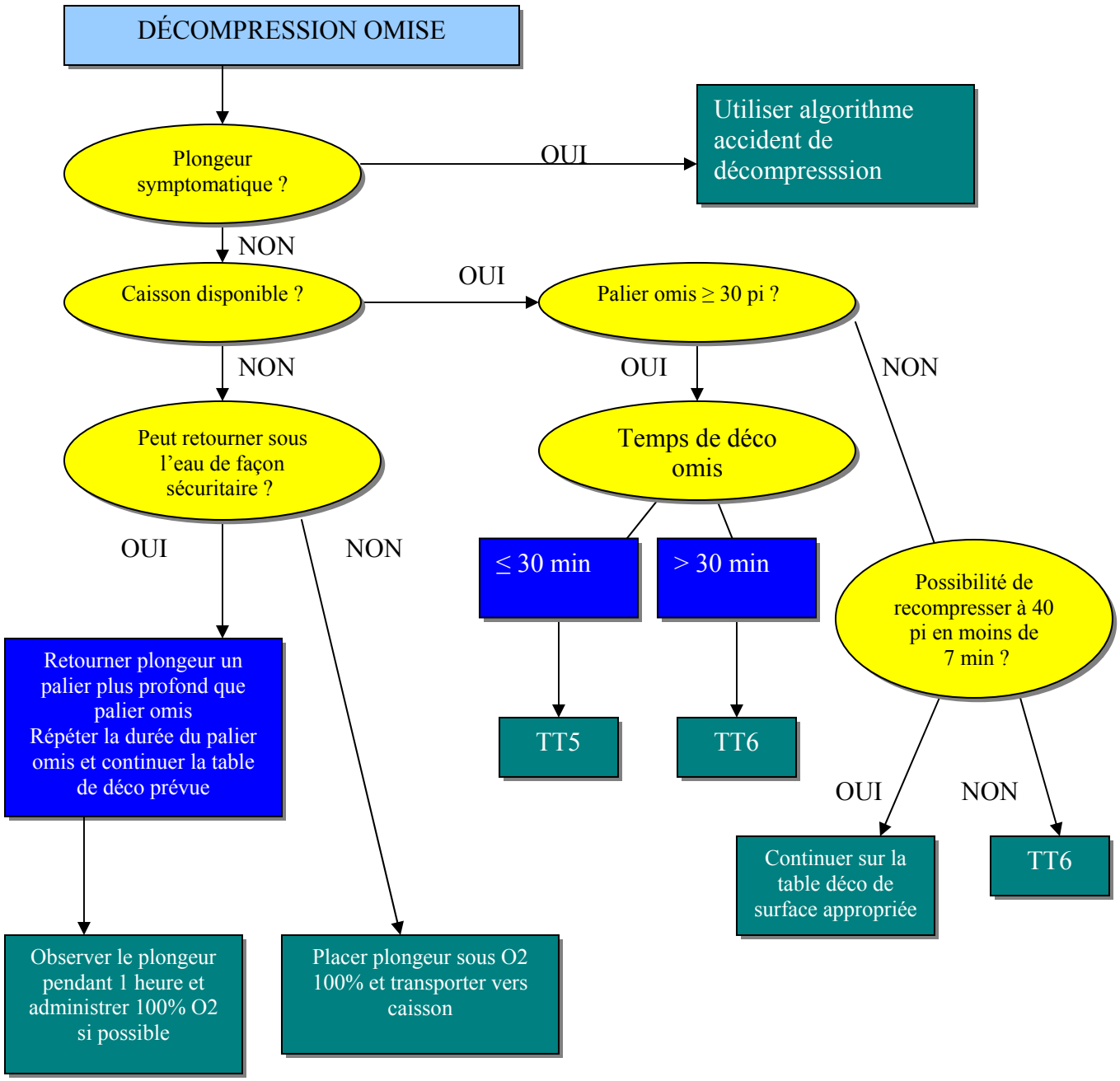ALGORITHME POUR OMISSION DE DÉCOMPRESSION